

Spring 2019



PUTM
RE

essence
BY URBANOLOGY

front page:
156-4373 "Emma"
101-2471 capri legging



156-4373 "Emma" tunic
101-2471 capri legging



112-4557 tunic
101-2471 capri legging



262-4583
101-2322 *button legging*



112-4583
101-2471
capri legging



252-4570 "Mia"
101-2470 *legging*



249-4571 "Mia"



249-4553
101-2471 capri legging



249-4572 "Ivy"



249-4574 "Kate"



249-4579



263-4552



267-4571 "Mia"



249-4473 "Ella"
101-2471
capri legging



244-4473 "Ella"



262-4573



262-4563



252-4573



244-4492 "Olivia"



244-4302 "Lola"





210-4575 tunic
254-2423 capri



247-4586

265-4584

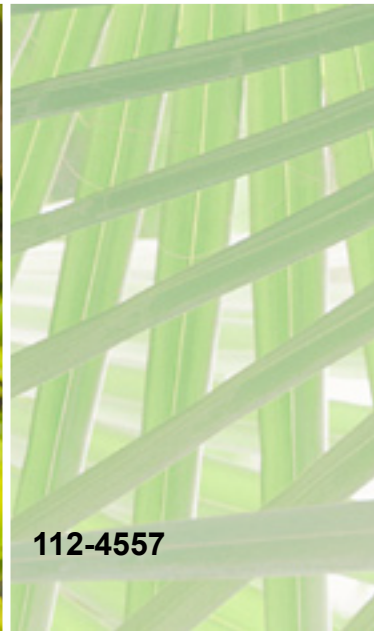

112-4557



112-4567



210-4551

253-4574 "Kate"



112-4552

101-2471
capri legging

(center) 210-4589

253-4571 "Mia"





264-4592



243-4571 "Mia"

246-4572 "Ivy"



263-4584

260-4473 "Ella"



252-4473 "Ella"



260-4571 "Mia"



263-4473 "Ella"



248-4582



244-4571 "Mia"



264-4573

101-2322 *button capri legging*

210-4572 "Ivy"



252-4510 "Amber"



252-4585
252-4572 cami

249-4584



246-4381 "Iris"
101-4275 cami
210-2502 "Jade"

267-4564 tunic
101-2471 capri legging

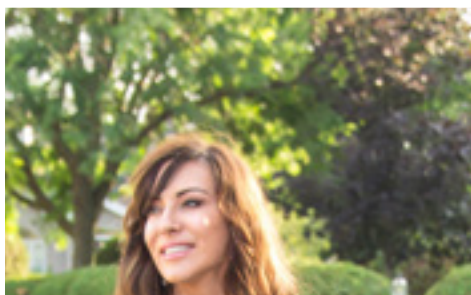

112-4580



267-4581



262-4591 tunic
101-2322 button capri



192-4461

262-4454 "Kyla"



247-4581 "Chloe"



246-4570 "Ava"

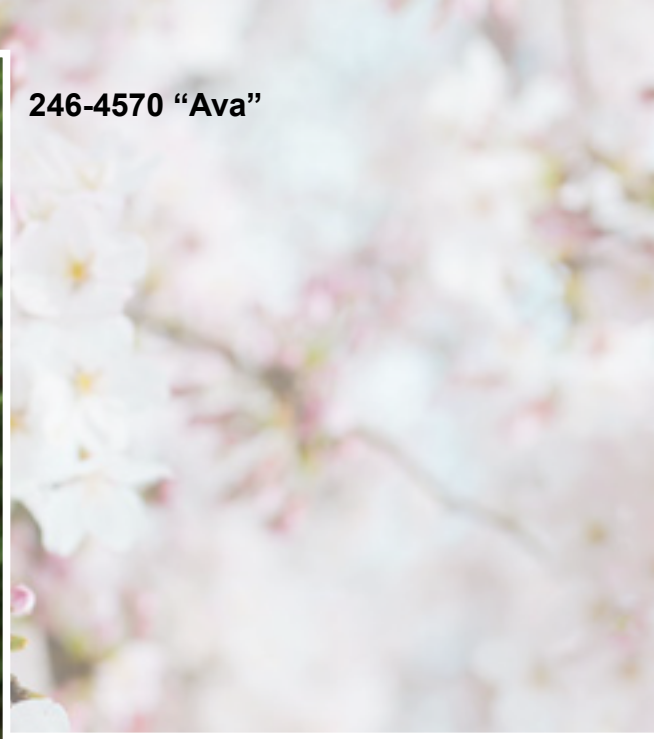

156-4548



112-4556



244-4564



253-4580

263-4570 "Ava" tunic
101-2471 capri legging



265-4569 "Zoey"



265-4570 "Ava"

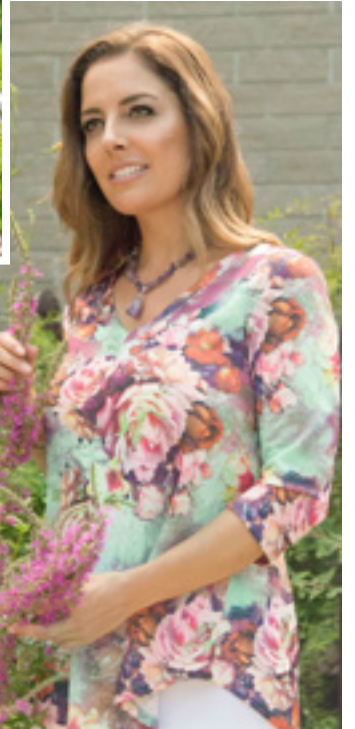

265-4510 "Amber"

247-4381 "Iris"
210-4571 "Mia"



112-4592



210-4570 "Ava"

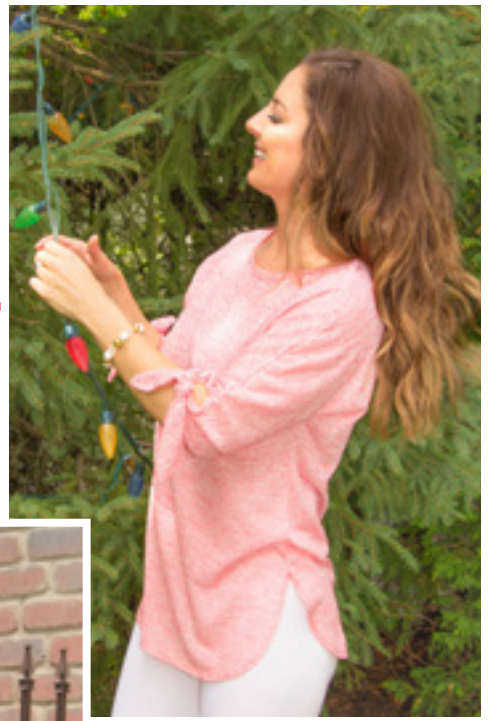

156-4473 "Ella"



112-4473 "Ella"

248-4569 "Zoey"



**253-4570
"Ava"**





249-4578 tunic
249-4595 scarf



267-4556



267-4570 "Ava"



252-4461

267-4580



262-4574 "Kate" tunic
254-2319 pant



246-4581 "Chloe"

244-4569 "Zoey"



244-4580



244-4574 "Kate"

244-4570 "Ava"



253-4578
253-4595 scarf



210-4564

243-4570 "Ava"



249-4556



210-4578



264-4556



248-4581 "Chloe"



264-4569 "Zoey"
101-2471 capri legging



248-4564 tunic
248-4595 scarf



260-4578



249-4570 "Ava"



263-4574 "Kate" tunic
101-2322 button capri



264-4574
"Kate"



252-4570
"Ava" tunic
101-2471
capri legging



248-4454 "Kyla"



260-4579



186-4461 tunic
101-2471 capri legging



186-4580 tunic



260-4581 "Chloe"



260-4570 "Ava" tunic
101-2471 capri legging

210-4581 "Chloe" dress
252-4593 duster



156-4578 tunic
101-2322 button capri

243-4581



Easy White Sangria



Luscious fruit, crisp white wine, and lemon lime soda - what could be more refreshing on a hot summer day?

- 1 bottle white wine
 - 3/4c triple sec
 - 1c sliced fresh strawberries
 - 1/2c fresh blueberries
 - 1/2c fresh raspberries
 - 1-2 12oz cans of lemon lime soda or ginger ale
-

combine the wine, triple sec, and the fruit. Refrigerate for an hour.

Pour the soda in the sangria and give it a little stir. Pour over ice into glasses. Spoon some fruit into the glass.

Enjoy!

HEAD OFFICE

URBANOLOGY INC...PURE ESSENCE

9250 Ave du Parc, Suite 622
Montreal, Quebec
H2N 1Z2

514-383-PURE (7873)
844-644-PURE (7873)



Territory

WESTERN CANADA

KNAPTON AGENCY

Toll: 800-489-1320

Tel: 604-687-2778

www.knaptonagencies.com

John: info@knaptonagencies.com

Tracey: tracey@knaptonagencies.com

Territory

ONTARIO

SIMON SAKS SALES

AGENCY LTD

Tel: 416-593-6747

Email: brian@saksagency.ca

Territory

QUEBEC

AGENCE LAJEUNESSE

Sylvie Lajeunesse, Robert Quevillon

Tel.: 514-381-0030

Email: lajeunesse.sylvie@gmail.com

Territory

ATLANTIC CANADA

NEAL SHERMAN MODE

Tel : 514-485-2415

Cell : 514-895-0596

Email : shermanmode@sympatico.ca

CANADA

210-4549



UNITED STATES

Territory

MIDWEST - OH, MI, IN, IL, WI

STEVE & STEVEN

Steve Juran

Steven Handmaker

Cell: 513-607-0078

Email: cincyanks@aol.com

Territory

NORTHWEST - MN, IA, ND, SD, NE, MS, KS, MO

STEVE FEIGES

Attn: Steve Feiges

TEL: 612-817-2695

Email: FEIGESSALES@gmail.com

Territory

MID ATLANTIC - PA, NY, NJ, DC, Delaware, Maryland

YTM GIFTS LLC

Tel: 610-527-4556

Cell: 610-316-4427

Email: ellen@ytmgifts.com
sales@ytmgifts.com

Territory

SOUTHEAST - Virginia, WV, NC, SC

CYNTHIA BROOME

Tel: 704-553-8605

Cell: 704-562-8149

Email: chbroome@carolina.rr.com

Territory

NEW ENGLAND - Maine, Vermont, NH, Mass.,
Connecticut, Rhode Island, Up-State NY

MICHELLE DUPRE

Attn: Michelle Dupre

Cell: 508-769-0256

Email: michelle113913@aol.com

Territory

Colorado, NM, Utah, Wyoming, Montana

STYLEMAKERS

Judy Ernshaw / Selma Eastman

Tel: 303-295-0555

Cell: 303-946-3814

Email: stylemakers@hotmail.com
vistahills.eastman@gmail.com

Territory

Dallas World Trade Center

STYLEMAKERS

Jerry Conrad/Judy Ernshaw

Jerry Cell: 972-400-1321

Judy Cell: 303-946-3814

Email: stylemakers@hotmail.com
jconread0522@gmail.com

Territory

PACIFIC NORTHWEST - WA, OR, AK, Northern ID.

Kjell & Gail Ryen

Tel: 206-310-2460

Email: gryen@msn.com

Territory

CA, NV, AZ

Don Brody

Tel: 626-818-2709

Email: donbrodysales@aol.com

Territory

FLORIDA - FL, GA, AL, KY, TN

Brian Fogue

Tel: 407-342-0371

Email: bpf090@gmail.com

BACK PAGE:
263-4578 tunic
101-2471 capri legging



PUTM
RE
essence

BE YOU,
BE STONG,
BE PURE...